

# FARRIS, HANSEN & ASSOCIATES, INC.

ENGINEERING, ARCHITECTURE, SURVEYING  
7 RIDGEWAY COURT - P.O. BOX 437, ELKHORN, WISCONSIN, 53121  
PHONE: (414) 723-2098 FAX: (414) 723-5886

## PLAT OF SURVEY

### LOTS 3 AND 4 OF BLOCK 5 LAKE WANDAWEGA HIGHLANDS

LOCATED IN THE NE 1/4 SEC. 11  
TOWN 3 NORTH, RANGE 16 EAST  
WALWORTH COUNTY, WISCONSIN

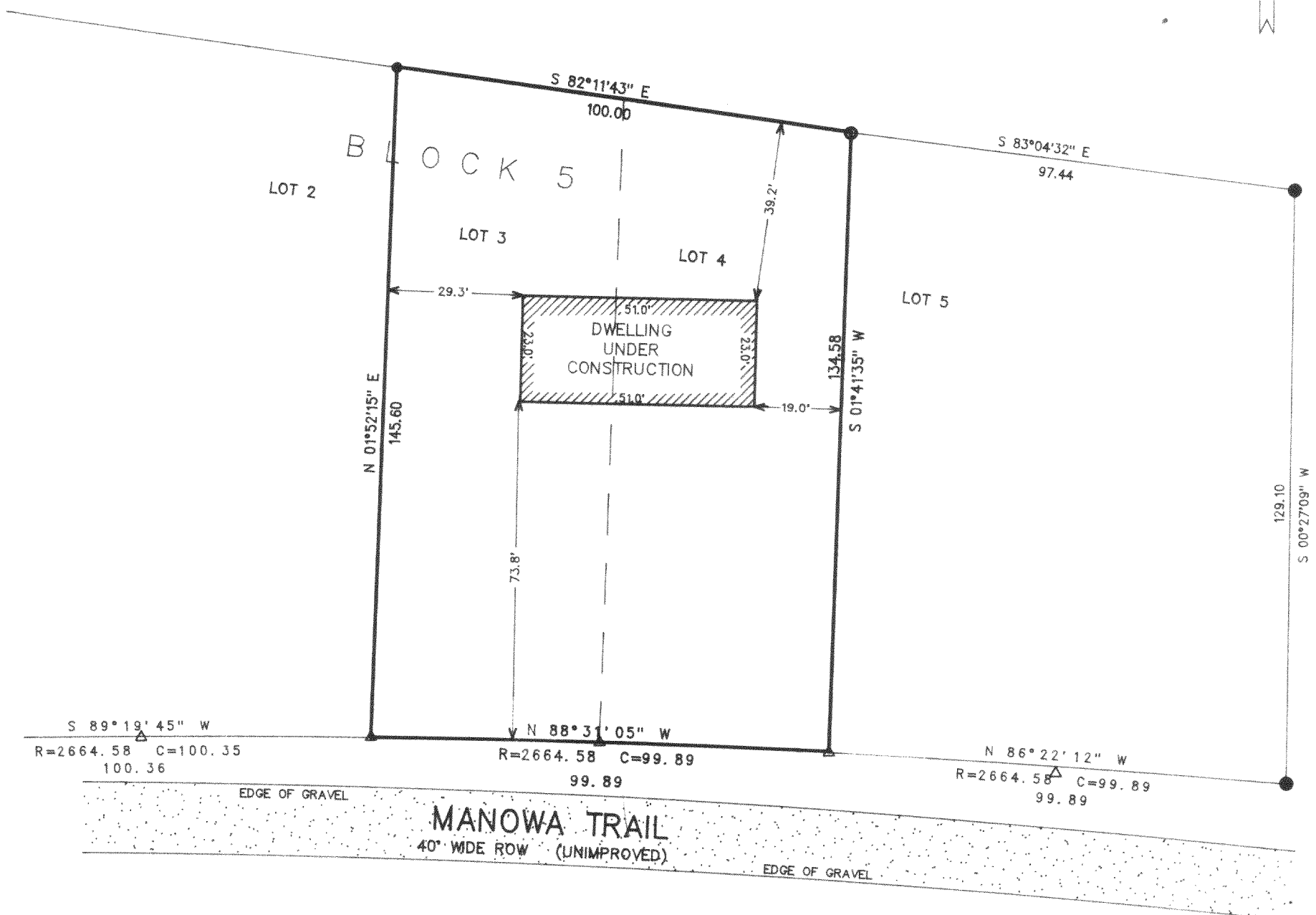
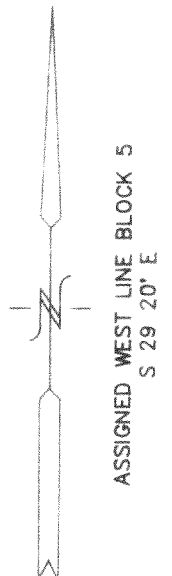

- = FOUND IRON PIPE STAKE  
△ = FOUND POSEY PIN  
● = SET IRON REBAR STAKE  
(xxx) = RECORDED AS

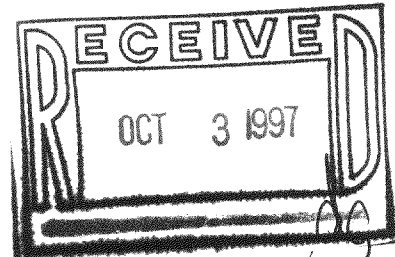

MAP SCALE IN FEET ORIGINAL 1" = 30'

WORK ORDERED BY: JOHN CONSOLINO  
W 4480 C.T.H. "ES"  
ELKHORN, WI. 53121

NOTE: COPIES OF THIS MAP TO WHICH THE FOLLOWING CERTIFICATE WILL APPLY ARE BLUE LINE PRINTS SHOWING SURVEYOR'S ORIGINAL SEAL AND SIGNATURE IN BLACK INK. COPIES BY ANY OTHER MEANS MAY HAVE ALTERATIONS WHICH DO NOT REPRESENT THE SURVEYOR'S WORK PRODUCT.

I HEREBY CERTIFY THAT THE ABOVE DESCRIBED PROPERTY HAS BEEN SURVEYED UNDER MY DIRECTION AND THAT THE ABOVE MAP IS A TRUE REPRESENTATION THEREOF AND SHOWS THE SIZE AND LOCATION OF THE PROPERTY AND ITS EXTERIOR BOUNDARIES. THIS SURVEY IS MADE FOR THE USE OF THE PRESENT OWNERS OF THE PROPERTY, AND ALSO THOSE WHO PURCHASE, MORTGAGE, OR GUARANTEE THE TITLE THERETO WITHIN ONE YEAR FROM THE DATE HEREOF.

DATED: 8/16/97

PETER S. GORDON R.L.S. 2101

PROJECT 4747

SHEET 1 OF 1

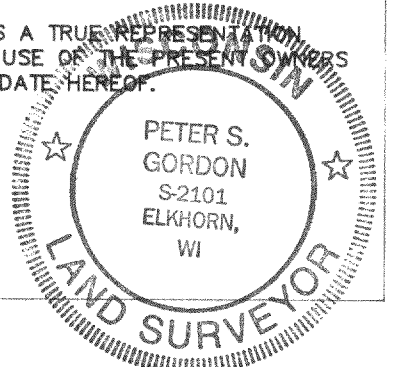

# FARRIS, HANSEN & ASSOCIATES, INC.

ENGINEERING, ARCHITECTURE, SURVEYING  
7 RIDGEWAY COURT - P.O. BOX 437, ELKHORN, WISCONSIN, 53121  
PHONE: (414) 723-2098 FAX: (414) 723-5886

## PLAT OF SURVEY

### LOTS 5 AND 6 OF BLOCK 5 LAKE WANDAWEGA HIGHLANDS

LOCATED IN THE NE 1/4 SEC. 11  
TOWN 3 NORTH, RANGE 16 EAST  
WALWORTH COUNTY, WISCONSIN

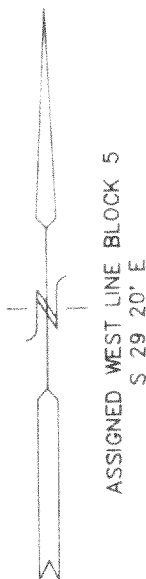

- = FOUND IRON PIPE STAKE
- △ = FOUND POSEY PIN
- = SET IRON REBAR STAKE
- (xxx) = RECORDED AS

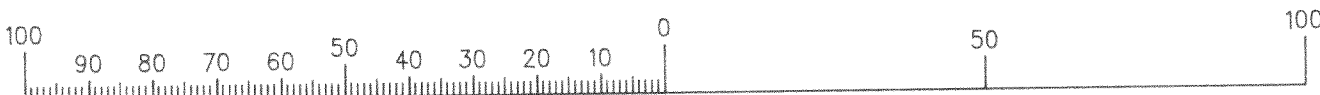
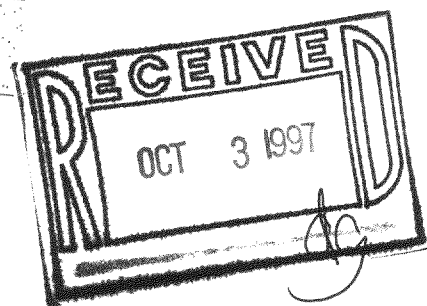

MAP SCALE IN FEET ORIGINAL 1" = 30'

WORK ORDERED BY: JOHN CONSOLINO  
W 4480 C.T.H. "ES"  
ELKHORN, WI. 53121

NOTE: COPIES OF THIS MAP TO WHICH THE FOLLOWING CERTIFICATE WILL APPLY ARE BLUE LINE PRINTS SHOWING SURVEYOR'S ORIGINAL SEAL AND SIGNATURE IN BLACK INK. COPIES BY ANY OTHER MEANS MAY HAVE ALTERATIONS WHICH DO NOT REPRESENT THE SURVEYOR'S WORK PRODUCT.

I HEREBY CERTIFY THAT THE ABOVE DESCRIBED PROPERTY HAS BEEN SURVEYED UNDER MY DIRECTION AND THAT THE ABOVE MAP IS A TRUE REPRESENTATION THEREOF AND SHOWS THE SIZE AND LOCATION OF THE PROPERTY AND ITS EXTERIOR BOUNDARIES. THIS SURVEY IS MADE FOR THE USE OF THE PRESENT OWNERS OF THE PROPERTY, AND ALSO THOSE WHO PURCHASE, MORTGAGE, OR GUARANTEE THE TITLE THERETO WITHIN ONE YEAR FROM THE DATE HEREOF.

DATED: 8/8/97

*Peter S. Gordon*  
PETER S. GORDON R.L.S. 2101

PROJECT 4747

SHEET 1 OF 1

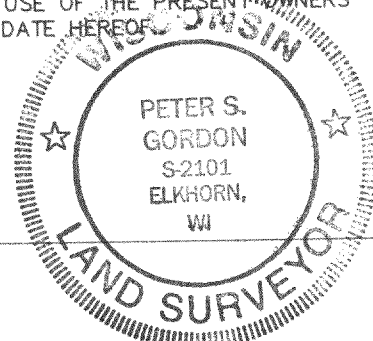

GWH-63 316-951